

PLAN SHOWING THE PROPOSED CONSTRUCTION OF RESIDENTIAL BUILDING IN PLOT NO: 19, S.No: 134/3, PALLAKALANI, OF TIRUNINRAVUR VILLAGE & TOWN PANCHAYAT LIMIT, SRIPERUMBUDUR TALUK, CHINGLEPUT DISTRICT.

OWNER: SRI. A.G. HARIMANI

SCALE 1:100

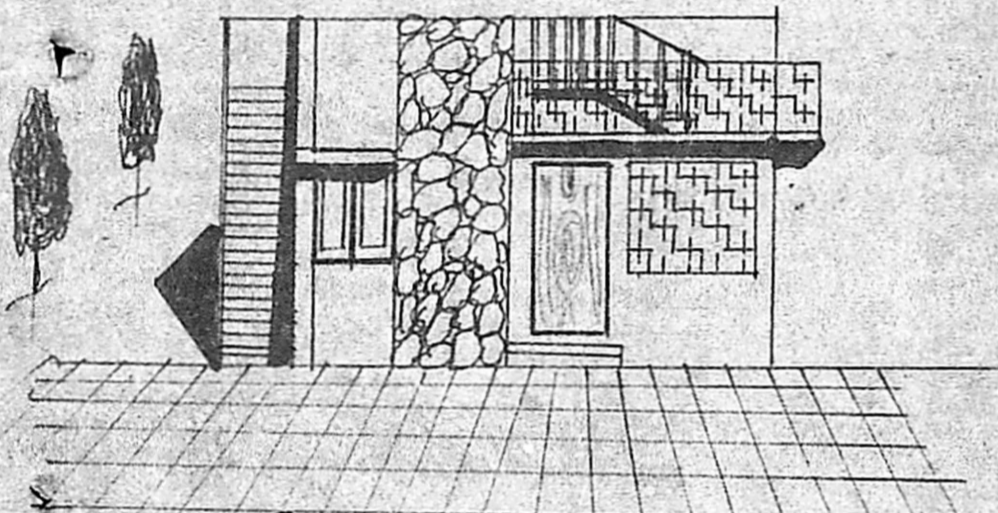

FRONT ELEVATION FACING WEST

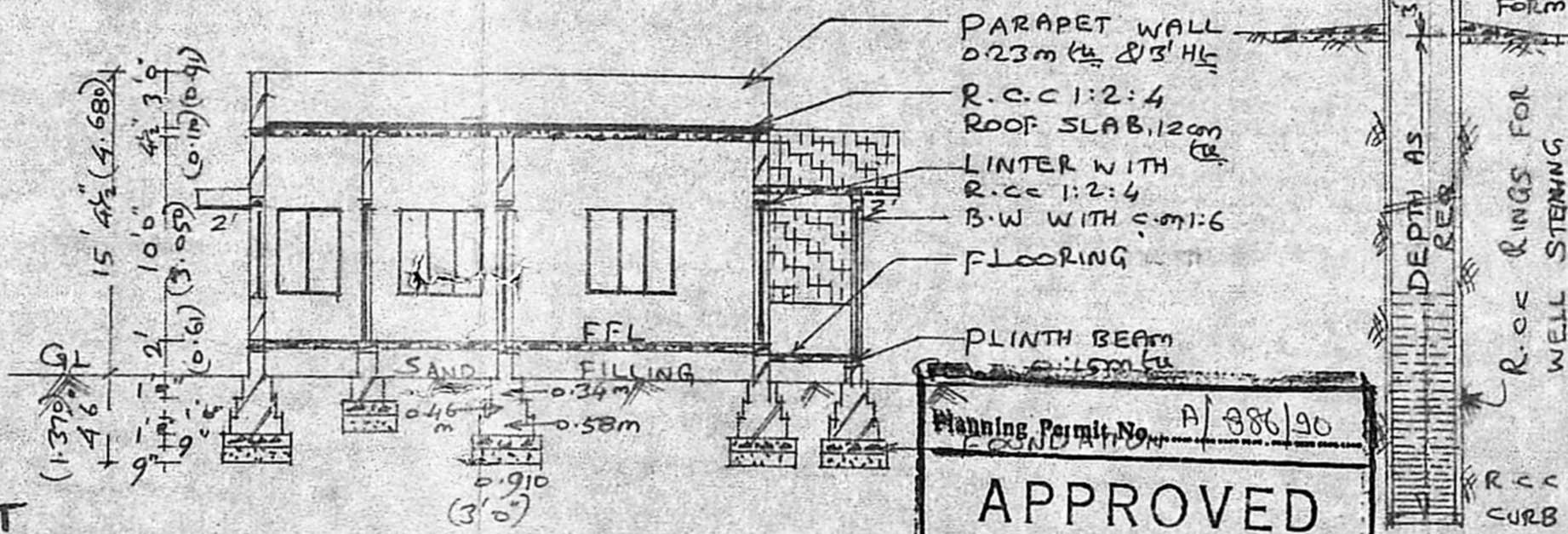

SECTION ON 22

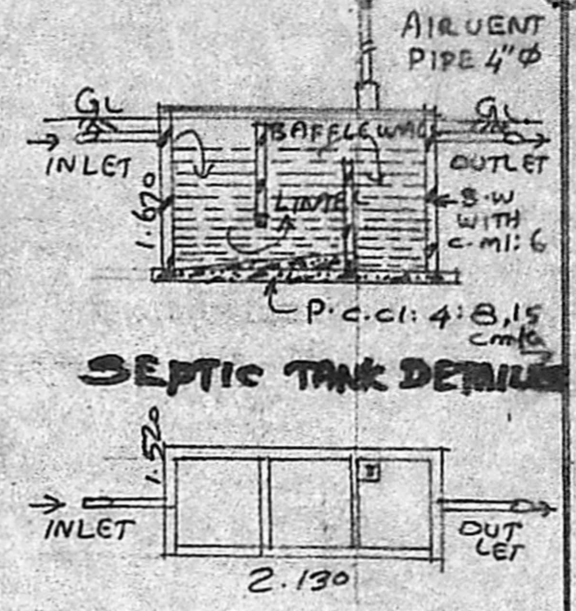

SEPTIC TANK DETAIL

Mapping Permit No. A/386/90
APPROVED
 SUBJECT TO THE CONDITIONS IN THIS OFFICE LETTER.
 No. A/S/3617/90 Date 16-07-90
 C.R. Umashankar
 FOR MEMBER SECRETARY
 MADRAS METROPOLITAN DEVELOPMENT AUTHORITY
 MADRAS - 600 005
LAY OUT PLAN (NOT TO SCALE)

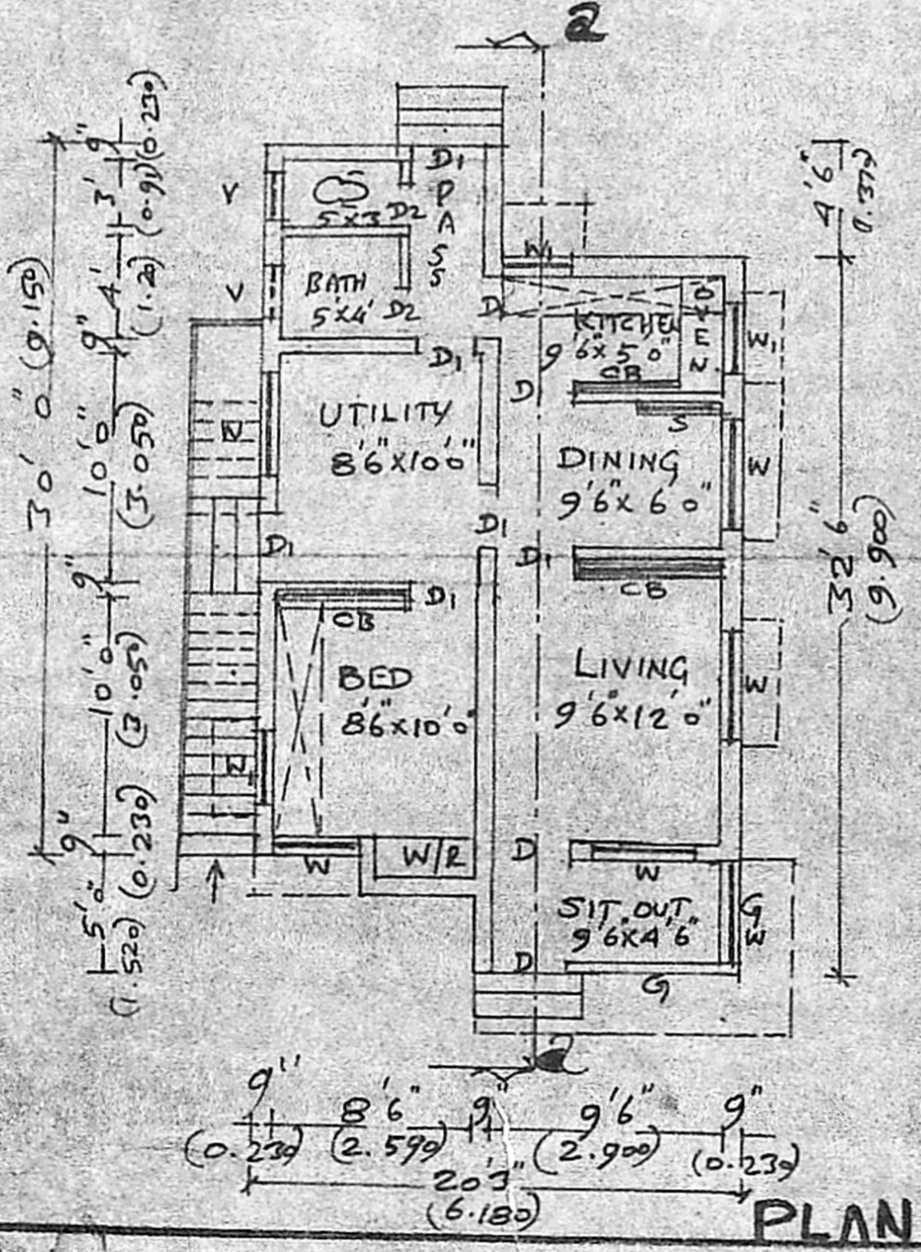

PLAN

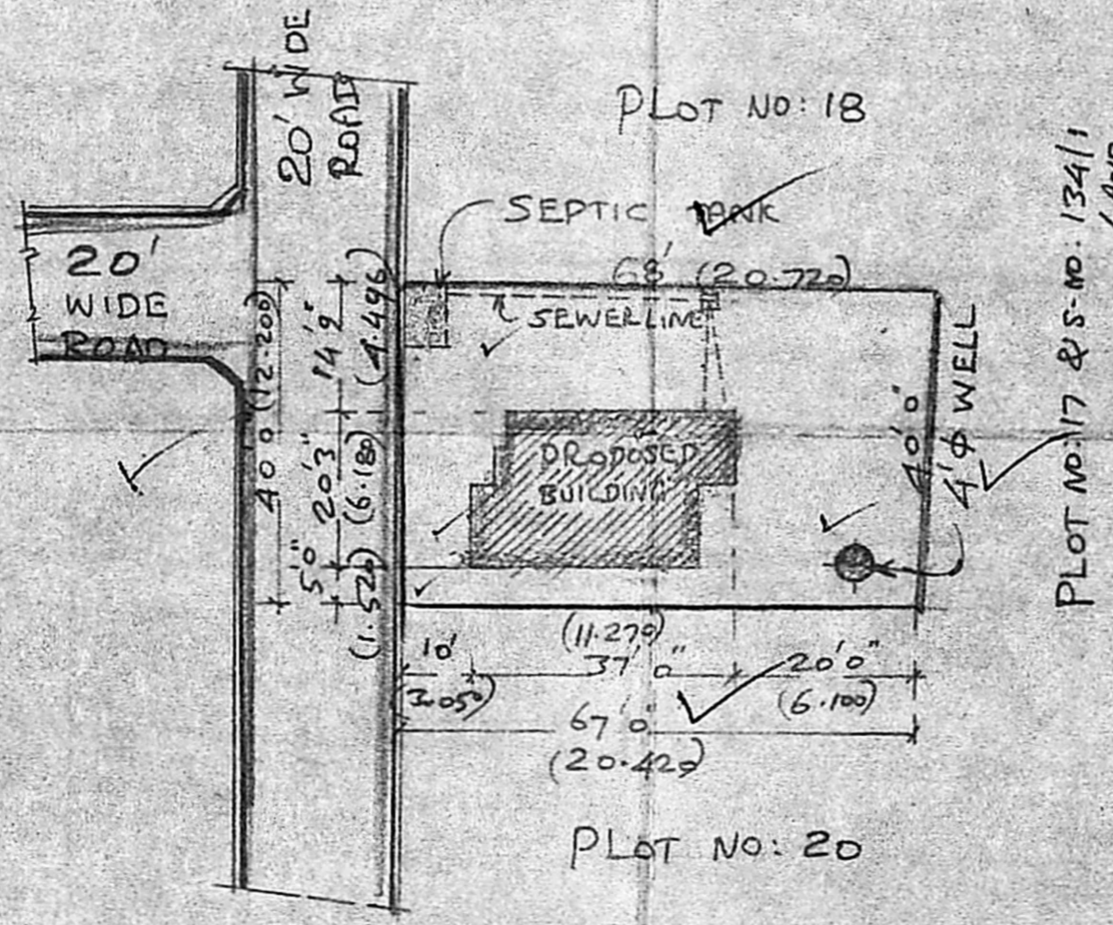

SITE PLAN SCALE 1:300

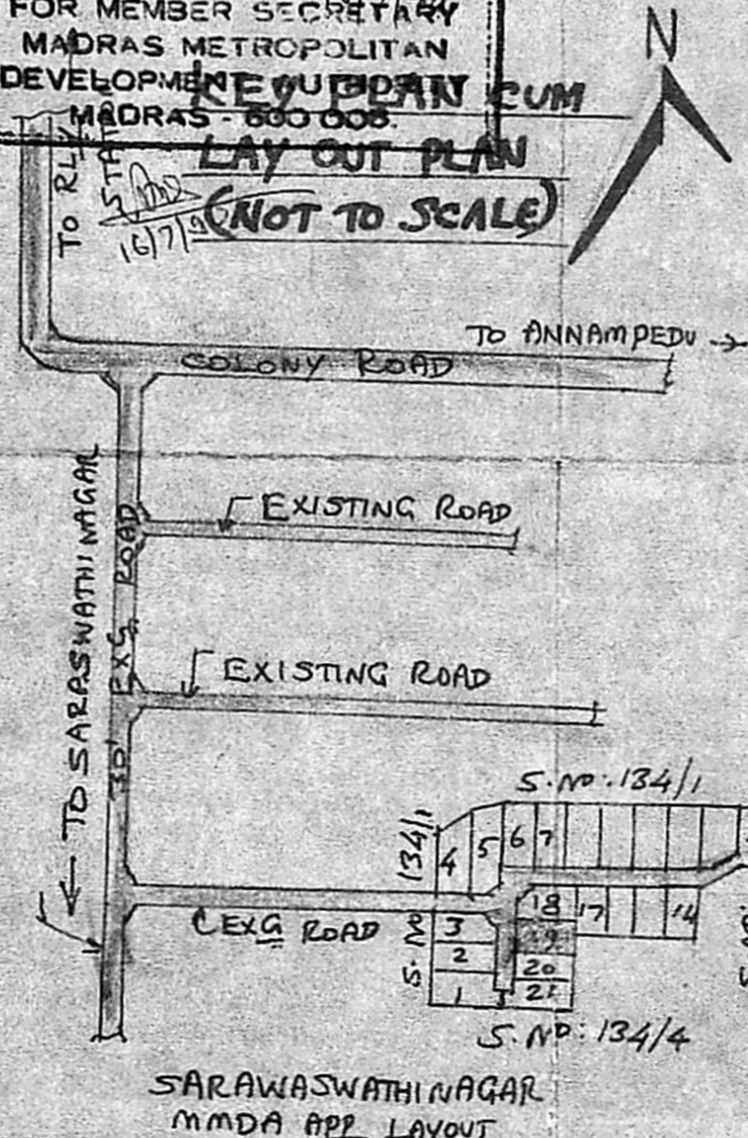

SARAWASWATHI NAGAR
 MMDA APP. LAYOUT

BRIEF SPECIFICATION	
FOUNDATION	P.C.C 1:4:8, CEMENT: 4 SAND: 8 JELLY) OVER SAND FILLING.
FOOTING, BASEMENT & SUPER STRUCTURE	BRICK WORK WITH C.M:1:6 (CEMENT: 6 SAND)
ROOFING	R.C.C 1:2:4 CEMENT: 2 SAND: 4 JELLY) ROOF SLAB 12cm thick & WEATHERING COURSE WITH BRICK JELLY ON TOP
PLASTERING	C.M:1:4, 12mm thick & FINISHED WITH C.M:1:4, 20mm thick
FLOORING	1ST CLASS HARD WOOD
JOINERIES	1ST CLASS HARD WOOD

A3/8617/90
 Structural Plan

SCHEDULE OF JOINERIES	
D	COUNTRY WOOD DOOR - 3'3" x 7'0"
D1	" " 3'0" x 6'8"
D2	" " 2'6" x 6'8"
W	COUNTRY WOOD GLAZED WINDOW 5'0" x 4'6"
W1	" " 3'3" x 4'6"
V	" " VENTILATOR 2'0" x 1'6"
CB	CUP BOARD

AREA STATEMENT	
AREA OF SITE:	2700 SQFT (OR) 250.83m ²
AREA OF PROPOSED CONSTRUCTION:	635 SQFT (OR) 58.992m ²
COVERAGE:	23.52% F.S.I: 0.24

LEGENDS: PROPOSALS SHOWN IN [Symbol]
 EXISTINGS SHOWN IN [Symbol]
 BOUNDARY OF SITE [Symbol]

(Signature)
C.A.G. HARIMANI
 OWNER

(Signature)
K. Shanmuga Sundaram, D.C.E.
 LICENCED SURVEYOR & COMMUTING ENGINEER
 Thiruninravur Town Panchayat
 363, M. T. H. Road,
 Thiruninravur, R. S-602 024.

LICENCED SURVEYOR